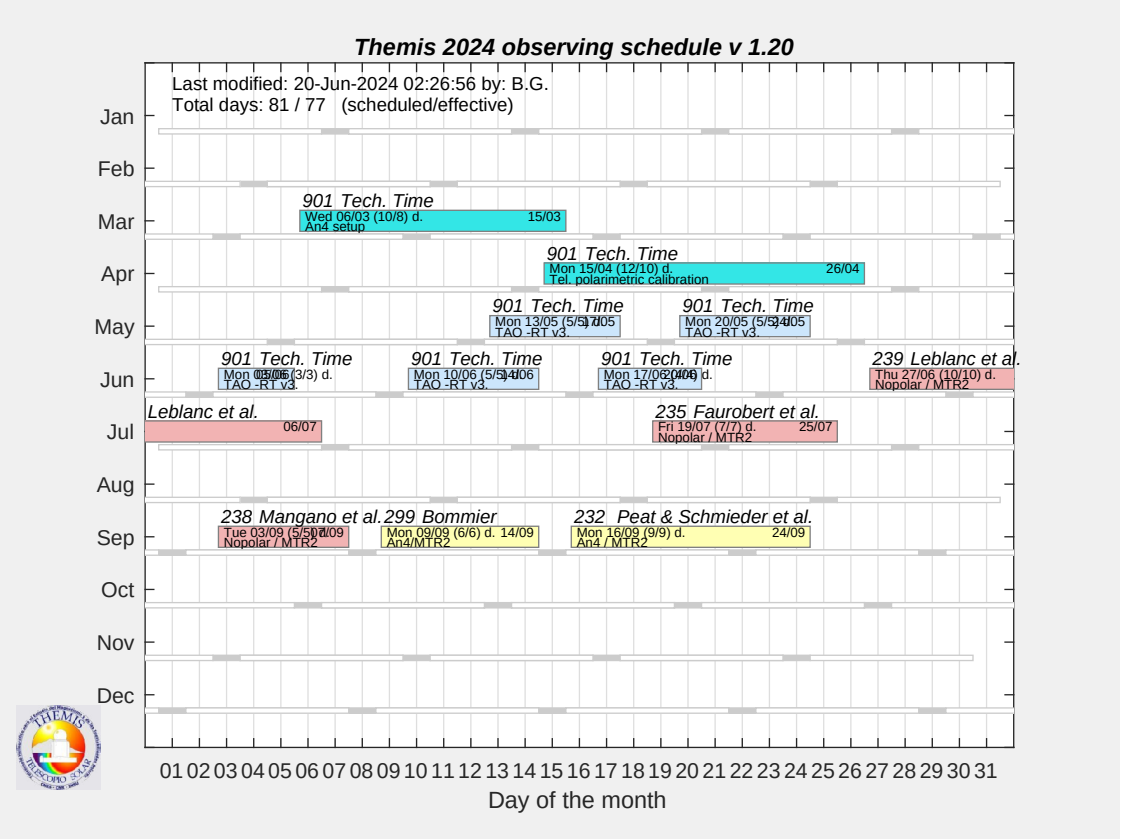
Themis 2024 observing schedule v 1.20
Last modified: 20-Jun-2024 02:26:56 by: B.G.
Total days: 81 / 77 (scheduled/effective)
Jan
Feb
Mar
Apr
May
Jun
Jul
Aug
Sep
Oct
Nov
Dec
901 Tech. Time
Wed 06/03 (10/8) d.
An4 setup
15/03
901 Tech. Time
Mon 15/04 (12/10) d.
Tel. polarimetric calibration
26/04
901 Tech. Time
Mon 13/05 (5/5) d.
TAO -RT v3.
17/05
901 Tech. Time
Mon 20/05 (5/5) d.
TAO -RT v3.
24/05
901 Tech. Time
TAO -RT v3.
901 Tech. Time
Mon 10/06 (5/5) d.
TAO -RT v3.
14/06
901 Tech. Time
Mon 17/06 (2/2) d.
TAO -RT v3.
239 Leblanc et al.
Thu 27/06 (10/10) d.
Nopolar / MTR2
Leblanc et al.
06/07
235 Faurobert et al.
Fri 19/07 (7/7) d.
Nopolar / MTR2
25/07
238 Mangano et al.
Tue 03/09 (5/5) d.
Nopolar / MTR2
299 Bommier
Mon 09/09 (6/6) d.
An4/MTR2
14/09
232 Peat & Schmieder et al.
Mon 16/09 (9/9) d.
An4 / MTR2
24/09
01 02 03 04 05 06 07 08 09 10 11 12 13 14 15 16 17 18 19 20 21 22 23 24 25 26 27 28 29 30 31
Day of the month